

Jigsaw Learning Trust Governance Structure

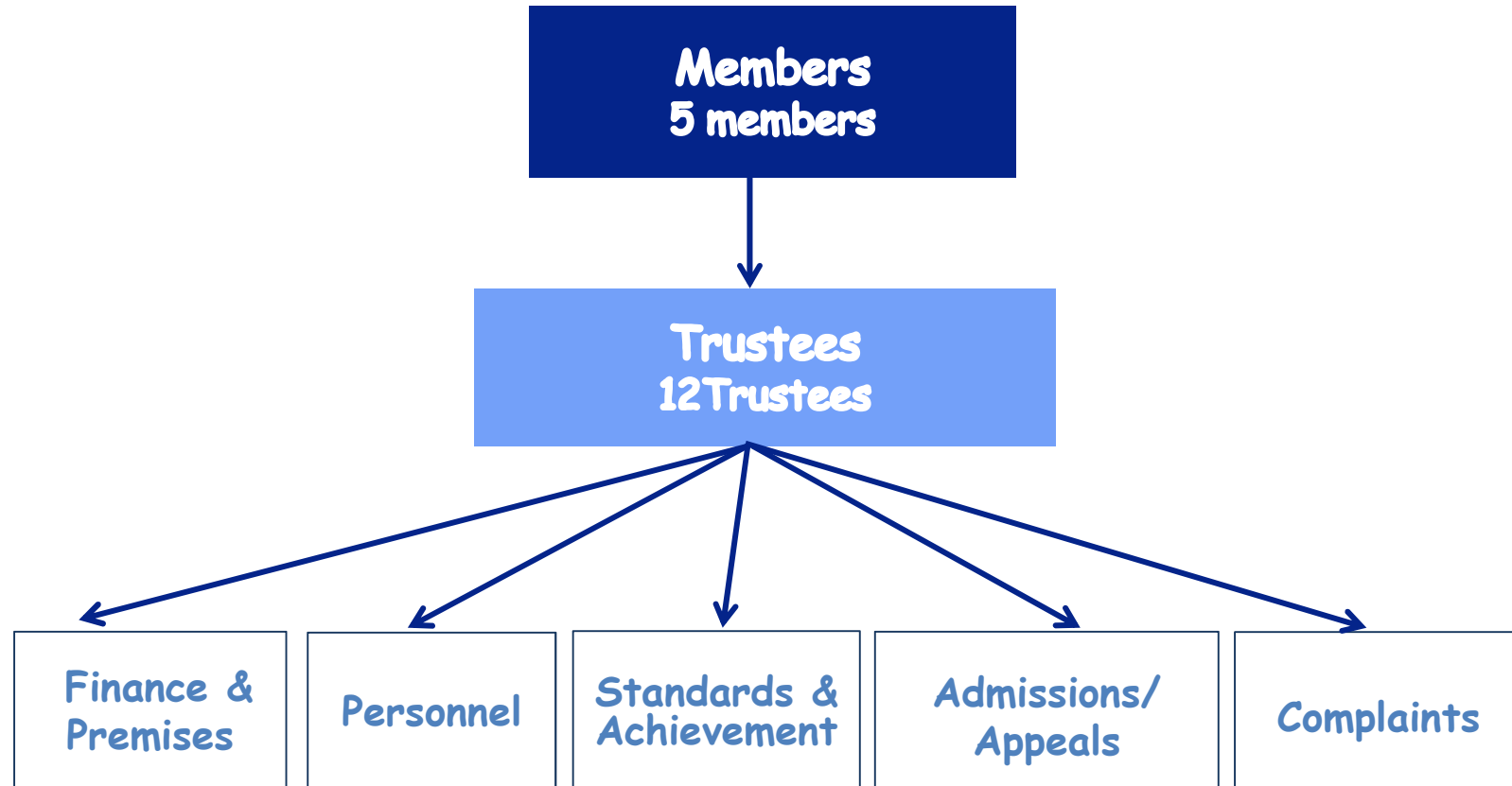

JIGSAW LEARNING TRUST MEMBERS & TRUSTEES

The Directors/Trustees of Fulwell Infant School Academy exist to support and advise the Head teacher and her team in running the school for the benefit of the education and the enjoyment of its pupils, to provide a productive and creative workplace for its staff and a happy healthy environment for all. The role of Director/Trustees is to ensure the strategic direction and performance of the school continues to reflect the high standards we have set ourselves.

Name	Role	Appointment / Resignation	Term of Office
Anthony Kingston	Member - Chair of Trust	28.04.16	4 Years
Lynn Culkin	Member	28.04.16	4 Years
Ben Middleton	Member	28.04.16	4 Years
Louise Kennedy	Member	28.04.16	4 Years
Hilary Hartnack	Chair of Governors	06.07.15	4 Years
Hilary Akien	Vice Chair	10.09.14	4 Years
Wendy Angus	Head Teacher	N/A	On going
Theresa Hope	Staff Governor	01.01.17	4 Years
Eve Dunbar	Staff Governor	01.01.17	4 Years
Janet Colclough	Staff Governor	01.09.13	4 Years
Kenneth Hern	Member Appointed	04.01.16	4 Years
Glen Batten	Member Appointed	25.11.17	4 Years
Doug Green	Community Governor	30.11.17	4 Years
Jenny Cooke	Community Governor	09.09.16	4 Years
Tony Jackson	Parent Governor	05.05.15	4 Years
Leona Burtoft	Parent Governor	13.09.17	4 Years

**Jigsaw Learning Trust
Fulwell Infant School Academy
Record of Declaration of Business Interests**

Name	Role	Nature of Business	Date
Anthony Kingston	Chair of Trust	School Improvement Partner Director of Hull Collaborative Trust	Oct17 - Oct18
Lynn Culkin	Member	None	Oct17 - Oct18
Ben Middleton	Member	Director of Office Rocks	Oct17 - Oct18
Louise Kennedy	Member	Director of Oculus HR Ltd	Oct17 - Oct18
Hilary Hartnack	Chair of Governors	None	Oct17 - Oct18
Hilary Akien	Vice Chair	None	Oct17 - Oct18
Wendy Angus	Head Teacher AO	None	Oct17 - Oct18
Theresa Hope	Staff Governor	None	Oct17 - Oct18
Eve Dunbar	Staff Governor	None	Oct17 - Oct18
Janet Colclough	Staff Governor	None	Oct17 - Oct18
Kenneth Hern	Member Appointed	Married to F Hern staff member	Oct17 - Oct18
Glen Batten	Member Appointed	None	Oct17 - Oct18
Jenny Cooke	Community Governor	None	Oct17 - Oct18
Doug Green	Community Governor	Education Consultant Ltd Member of Holley Park Academy	Oct17- Oct18
Tony Jackson	Parent Governor	None	Oct17 - Oct18
Leona Burtoft	Parent Governor	None	Oct17 - Oct18

**Jigsaw Learning Trust Multi Academy Trust Meeting Attendance List
Fulwell Infant School Academy
Autumn Term 2017-2018**

Name	Date 13.10.2017 Trust Mat Board	Date 16.10.2017 Standards Committee	Date 16.10.2017 Personnel Committee	Date 17.11.2017 Personnel Committee	Date 30.11.2017 Full Governing Body	Date 07.12.2017 Finance Committee	Date 07.12.2017 Trust Mat Board
Anthony Kingston	Apologies	x					Apologies
Lynn Culkin	x						x
Ben Middleton	X						X
Louise Kennedy	X						X
Hilary Hartnack		x	x	x	x	x	x
Hilary Akien			x	x	x	Apologies	
Wendy Angus	x	x	x	x	x	x	x
Theresa Hope	x	x	x	x			
Eve Dunbar					X		
Janet Colclough					x		
Kenneth Hern		x			X	x	
Glen Batten					X		
Jenny Cooke					X		
Doug Green					Apologies		
Tony Jackson					X		
Leona Burtoft					Apologies		
Wendy Alder Clerk	x	x	x	x	x	x	x